

**OFFICER DELEGATION SCHEME
RECORD OF OPERATIONAL DECISION**



TO BE UPLOADED TO THE E-MEETINGS MANAGER

Date: 12.06.19	Ref No: 3329
Type of Operational Decision:	
Executive Decision <input checked="" type="checkbox"/>	Council Decision <input type="checkbox"/>
Status: For publication	
Title/Subject matter: Upper Wilton Street, Prestwich/Woodward Road, Prestwich – Temporary Road Closures	
Budget/Strategy/Policy/Compliance – Is the decision:	
(i) within an Approved Budget	√
(ii) not in conflict with Council Policy	√
(iii) not raising new issues of Policy	√
Equality Analysis [Does this decision change or make policy; change or make procedure or working practice? An Equality Analysis must be completed to assess the impact on equality and the relevance of the Public Sector Equality Duty. This should be signed off by your departmental equality representative and accompany this decision form. Please forward a copy to the Equality email for publication].	No
	Signed: (By EA Officer)
	Date:
Details of Operational Decision Taken [with reasons]:	
Approval to the temporary closure under Section 14(1) of the Road Traffic Regulation Act 1984, of Upper Wilton Street, Prestwich between Bury Old Road and Wilton Street, Woodward Road, Prestwich between Butterstile Lane and No. 36 Woodward Road and between Venwood Road and No. 70 Woodward Road from Sunday 14 July 2019 for a period of 12 months to facilitate carriageway resurfacing (anticipated duration 7 weeks). Local diversions will be signed where applicable.	
Decision taken by:	Signature:
D R Giblin Head of Engineering	
	Date: 24/06/19
Members Consulted [see note 1 below]	

Cabinet Member/Chair		
Lead Member		
Opposition Spokesperson		

Notes

1. It is not generally a requirement to consult with any Members on Operational Decisions but where an Executive Director considers it necessary to consult with the appropriate Cabinet Member and/or Lead Member, they must sign the form so as to confirm that they have been consulted and that they agree with the proposed action. The signature of the Opposition Spokesperson should be obtained to confirm that he/she has been consulted.
2. **This form must not be used for urgent decisions.**

January 2015

**BURY COUNCIL
PROPOSED TEMPORARY TRAFFIC CONTROL BY NOTICE
ROAD TRAFFIC REGULATION ACT 1984 SECTION 14(1)**

Name and Lengths of Road(s) Affected	<p>1) Upper Wilton Street, Prestwich – Bury Old Road to Wilton Street</p> <p>2) Woodward Road, Prestwich – Butterstile Lane to No. 36 Woodward Road</p> <p>3) Woodward Road, Prestwich - Venwood Road to No. 70 Woodward Road</p>									
Reason for Notice/Order	To facilitate carriageway resurfacing works.									
Nature of Notice/Order	Temporary Closure									
Period of Notice/Order	12 months									
Date of Commencement of Notice/Order	Sunday 14 July 2019									
Anticipated Duration of Works	<p>1) 2 weeks between 14 July 2019 and 27 October 2019)</p> <p>2) As above</p> <p>3) 3 weeks between 14 July 2019 and 27 October 2019</p>									
Is the Emergency Procedure being invoked?	YES/NO Note: For an unforeseen crisis a road may be closed for up to 21 days									
Is a Temporary Order to be made?	YES/NO									
Description of Alternative Route(s)	<p>1) Via Bury Old Road, Newtown Street and Wilton Street and vice-versa</p> <p>2) Via Butterstile Lane, Carr Avenue and Kershaw Avenue and vice-versa</p> <p>3) Via Venwood Road and Butterstile Lane and vice-versa</p>									
Have Notices been Posted?	YES/NO									
Name of Person to be Contacted for Further Information.	<p>Joe Goldstone</p> <p>Tel: 0161-253-5830</p>									
Emergency Closures - Have the following been informed?	<table style="width: 100%; border-collapse: collapse;"> <tr> <td style="width: 30%;">Police</td> <td style="width: 30%;">YES/NO</td> <td style="width: 40%;"></td> </tr> <tr> <td>Fire</td> <td>YES/NO</td> <td style="text-align: center;">NOT</td> </tr> <tr> <td>Ambulance</td> <td>YES/NO</td> <td style="text-align: center;">APPLICABLE</td> </tr> </table>	Police	YES/NO		Fire	YES/NO	NOT	Ambulance	YES/NO	APPLICABLE
Police	YES/NO									
Fire	YES/NO	NOT								
Ambulance	YES/NO	APPLICABLE								

	TfGM	YES/NO
	Streetworks	YES/NO
Recharge Code	465 HAM4000 5641 H	

Head of Engineering  Date 24/06/19

Delegated Powers Form Ref No 3329

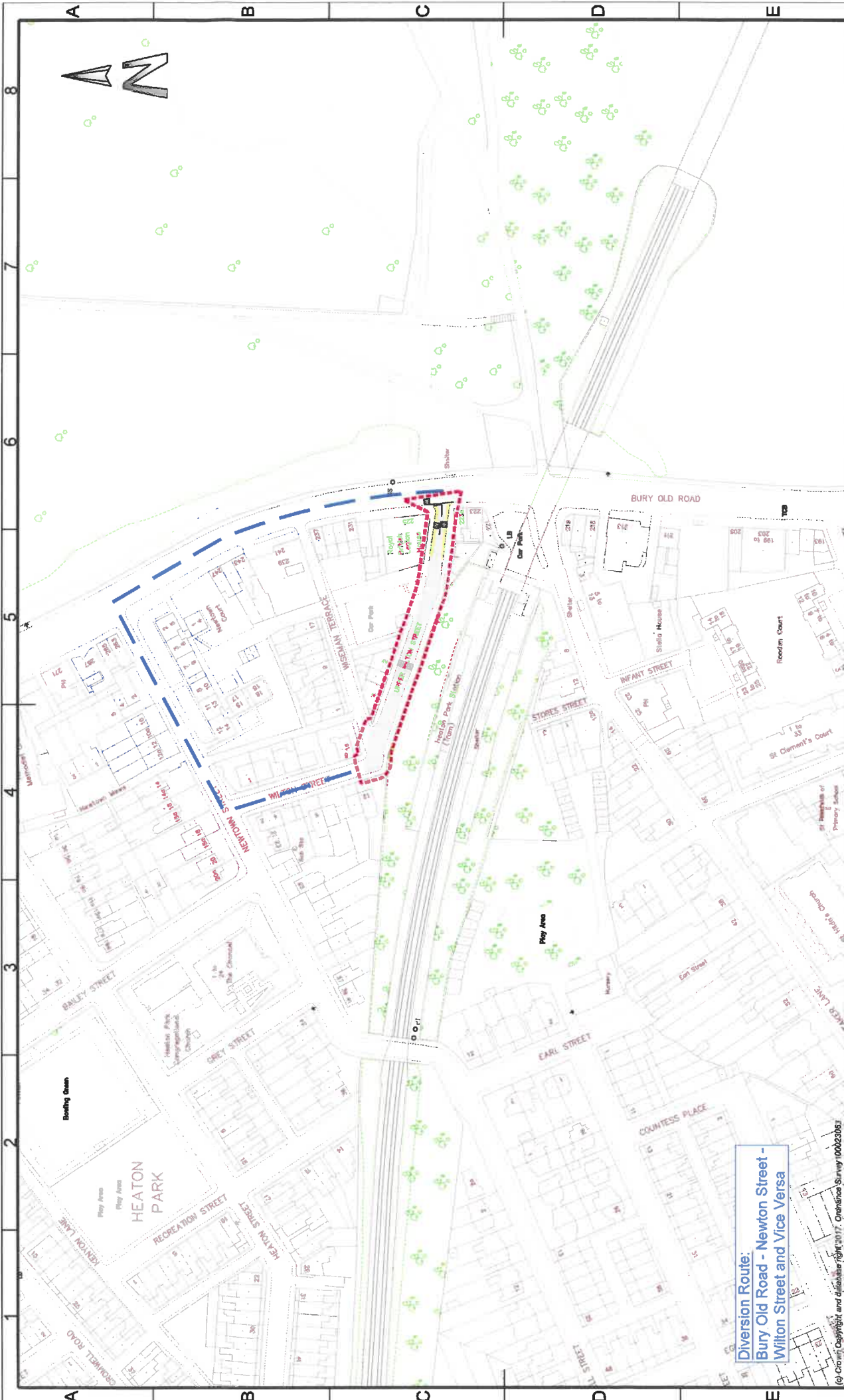

Diversion Route:
 Bury Old Road - Newton Street -
 Wilton Street and Vice Versa

PHOTOGRAPHIC COPY LIABLE TO DISTORTION IN SCALE

Department for Resources and Regulation

Engineering Consultancy Services
 3 Knowsley Place, Duke St, Bury BL9 0EJ
 Tel: 0161-253-5000 Fax: 0161-253-5794
 E-mail: engcon@bury.gov.uk
 Internet: www.bury.gov.uk

Project Title		HIS - Year 2, Prestwich	
Scale	N.T.S.	Date	May 2019
Drawn by	CB	Checked by	
Drawing No.	HS559_TM03	Revision	



(c) Crown Copyright and Database Right 2017. Ordnance Survey 100023061

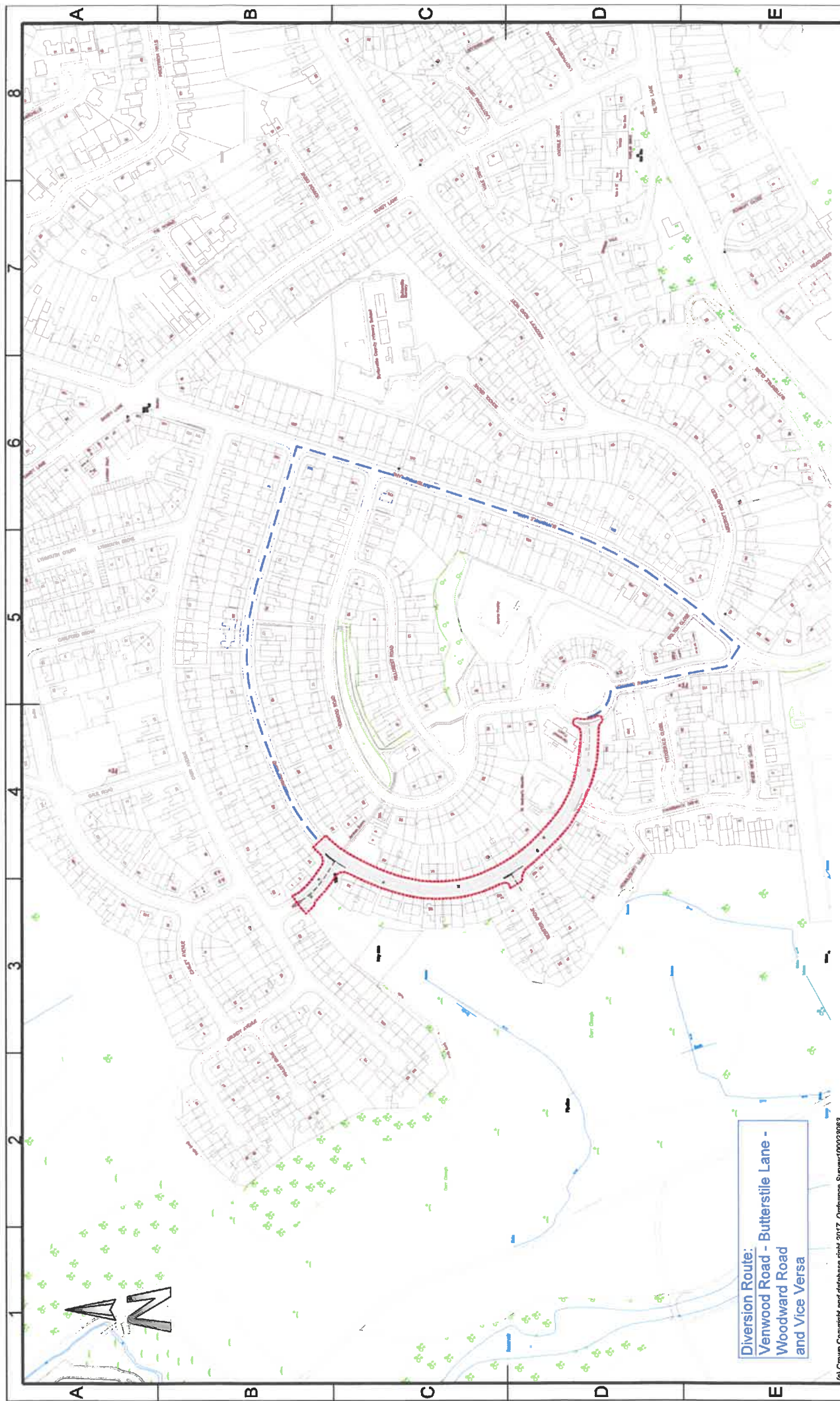

(c) Crown Copyright and database right 2017. Ordnance Survey 100023063.

PHOTOGRAPHIC COPY LIABLE TO DISTORTION IN SCALE

Department for Resources and Regulation

Engineering Consultancy Services
 3 Knowsley Place, Duke St, Bury BL9 0EJ
 Tel: 0161-253-5000 Fax: 0161-253-5794
 E-mail: engcon@bury.gov.uk
 Internet: www.bury.gov.uk



Project Title		HIS - Year 2, Prestwich	
Scale	N.T.S.	Date	May 2019
Drawn by	CB	Checked by	
Drawing No.	HS559_TM05		
Revision			

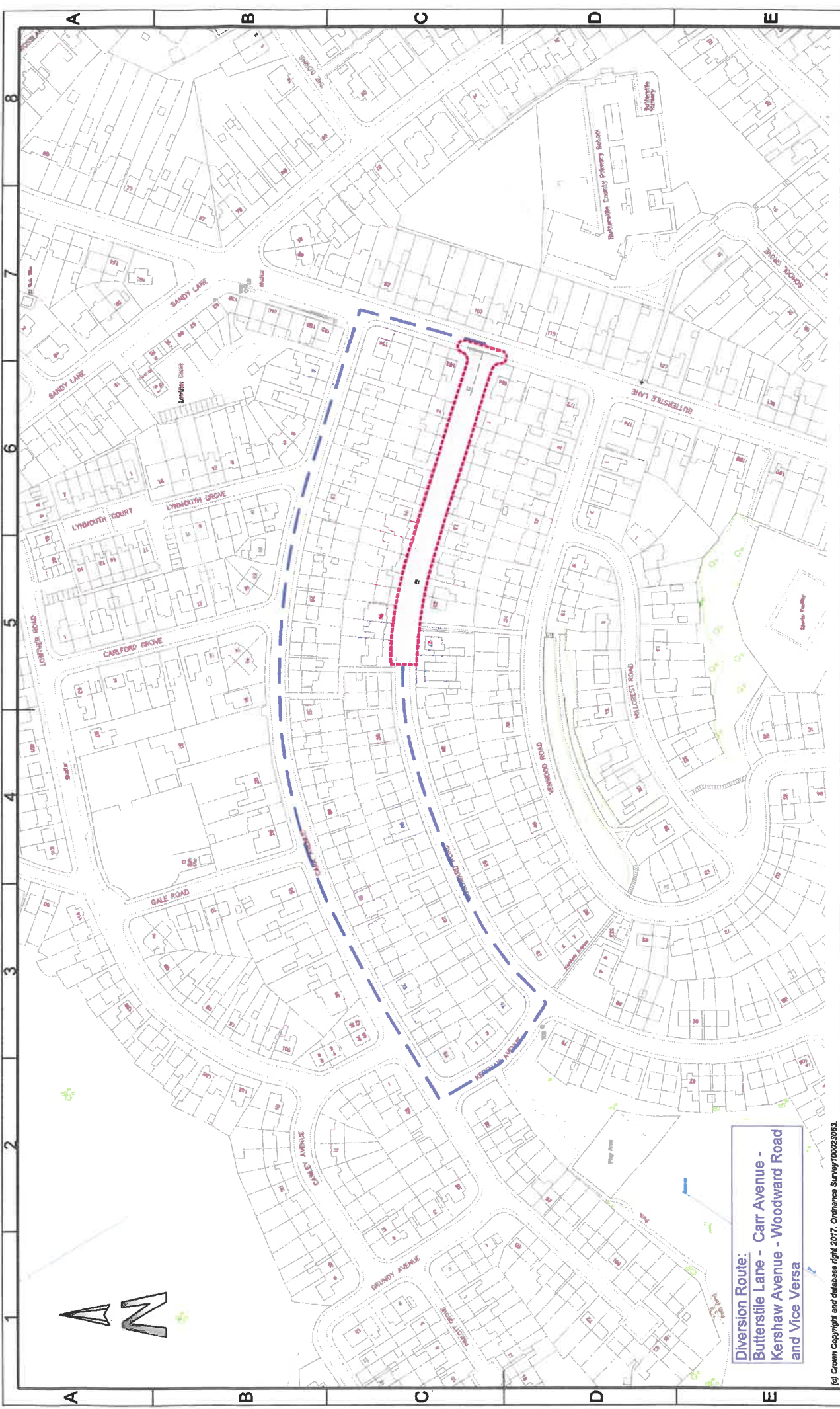

Diversion Route:
 Butterfield Lane - Carr Avenue -
 Kershaw Avenue - Woodward Road
 and Vice Versa

(c) Crown Copyright and database right 2017. Ordnance Survey 100023063.

PHOTOGRAPHIC COPY LIABLE TO DISTORTION IN SCALE

Department for Resources and Regulation

Engineering Consultancy Services
 3 Knowsley Place, Duke St, Bury BL9 0EJ
 Tel: 0161-253-5000 Fax: 0161-253-5794
 E-mail: engcon@bury.gov.uk
 Internet: www.bury.gov.uk



Project Title		HIS - Year 2, Prestwich	
Scale	N.T.S.	Date	May 2019
Drawn by	CB	Checked by	
Drawing No.	HS559_TMD4	Revision	